

MAITRIA RESIDENCE RAMA 9 BANGKOK

- A CHATRIUM COLLECTION

PERFECT FOR LONG-TERM STAYS, OFFERING MODERN, FULLY EQUIPPED RESIDENCES DESIGNED TO ENERGIZE THE SAVVY TRAVELER. AS A SMART NEIGHBORHOOD BRAND, WE CATER TO THOSE SEEKING CONVENIENCE AND A DYNAMIC LIFESTYLE. LOCATED JUST STEPS AWAY FROM BANGKOK'S THRIVING BUSINESS DISTRICT, RENOWNED HOSPITALS, INTERNATIONAL SCHOOLS, AND SHOPPING SPOTS WITH A LOCAL FLAIR, MAITRIA RESIDENCE RAMA 9 PROVIDES THE IDEAL HOME BASE FOR EXTENDED STAYS, BLENDING COMFORT, PRACTICALITY, AND A SEAMLESS CONNECTION TO THE CITY'S VIBRANT ENERGY.



#STAYSAVVY
MAITRIAHOTELS.COM

MAITRIA
RESIDENCE
RAMA 9 · BANGKOK
A CHATRIUM COLLECTION



ROOM TYPES

ROOMS	SQM.
STUDIO RESIDENCE	30
ONE-BEDROOM RESIDENCE	48
TWO-BEDROOM RESIDENCE	100
DELUXE TWO-BEDROOM RESIDENCE	105

FACILITIES FOR RESIDENCES

- Wi-Fi access upon request (extra charge applicable)
- RFID key cards, Dry cleaning and laundry service
- Flexible workspace
- Smart TV with international satellite TV channels
- Individually controlled air-conditioning and Complimentary bottled water upon check-in
- Chatrium Connect
- Nature's Track
- EV Charging Station
- Kid's Playground
- Swimming pool
- Fitness
- Safe
- Coffee maker
- Wheelchair





FLOOR PLAN

STUDIO RESIDENCE

SQM.: 30

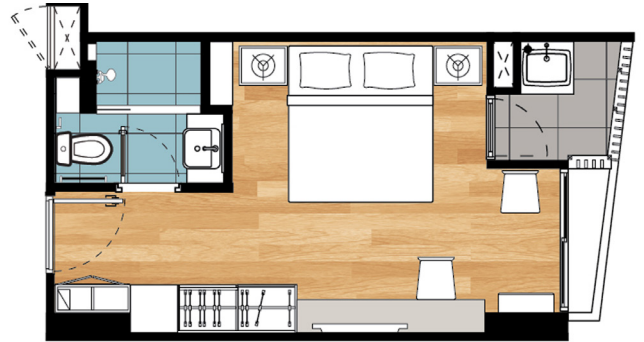

ONE-BEDROOM RESIDENCE

SQM.: 48

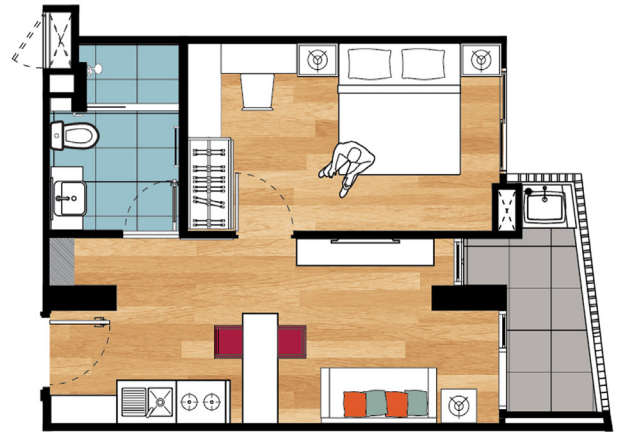

TWO-BEDROOM RESIDENCE

SQM.: 100

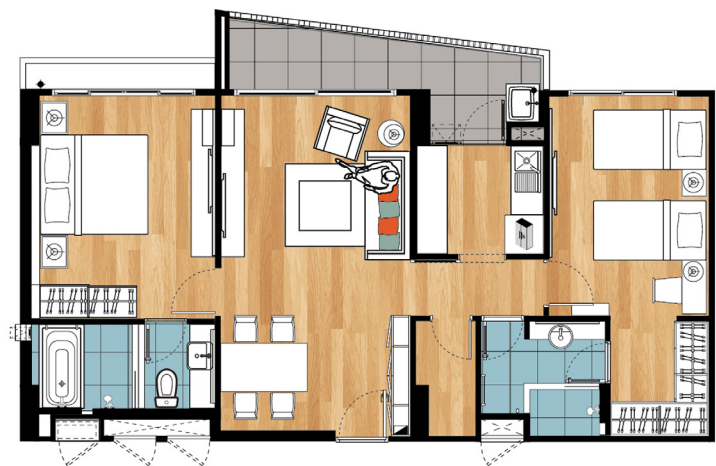

FLOOR PLAN

DELUXE TWO-BEDROOM RESIDENCE

SQM.: 105

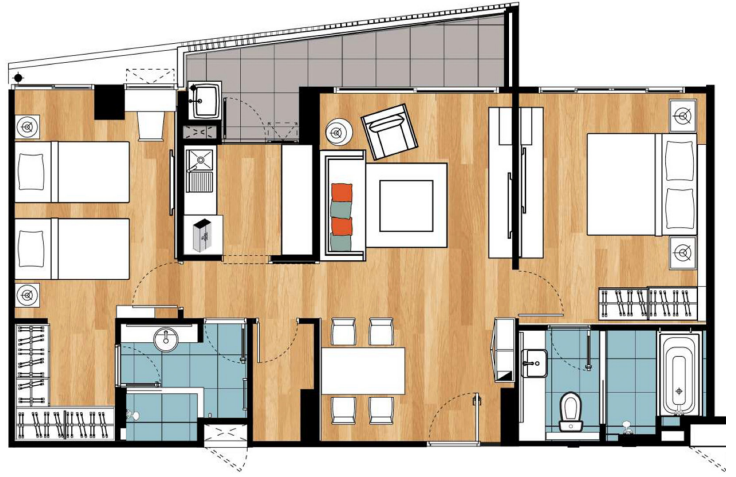



COFFEE & CRUMBLE
EATERY

COFFEE & CRUMBLE EATERY

In a unique and funky setting, the inspiration for COFFEE & CRUMBLE EATERY comes from Bangkok's tourists, who come from all over the globe. We mix and match iconic Southeast Asian street food with European deli delicacies. The easy going vibe and familiar flavours encourage patrons to linger in the restaurant for yet another nibble.

Opening Hours: 6:30 am - 9:00 pm



SWIMMING POOL

The outdoor swimming pool with Jacuzzi is located in front of the Maitria Hotel's building. This outdoor pool is perfect for a relaxing swim, basking in the sun or a refreshing early morning or late evening dip.

Opening Hours: 6:00 am – 9:00 pm



FITNESS CENTRE

The Fitness Centre allows our guests to keep up with their fitness routine while staying with us. Located at Maitria Residence's lobby level, which is just a few minutes' walk from the hotel, our facility is yours to enjoy with your guest room key and features high-tech equipment and weights to get your heart pumping.

Opening Hours: 6:00 am - 10:00 pm

LOCATION

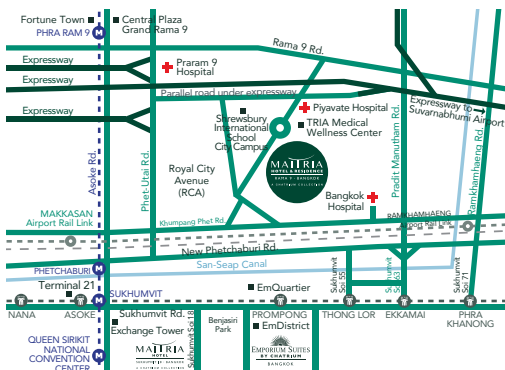

- | | | | |
|---|------|---|-----|
| • Shrewsbury International School Bangkok City Campus | 0.35 | • Thonglor-Ekkamai Road Area | 4.4 |
| • Piyavate Hospital | 0.45 | • Em Quartier | 5 |
| • Royal City Avenue (RCA), the epicenter of Bangkok's club and nightlife zone | 0.9 | • Benjasiri Park | 5.3 |
| • Praram 9 Hospital | 1.6 | • Emporium Shopping Complex | 5.4 |
| • Bangkok Hospital | 1.8 | • Singapore International School of Bangkok | 5.6 |
| • Bangkok Airport Rail Link Makkasan Station | 2.8 | • Lycée Français International de Bangkok | 5.7 |
| • The Esplanade Shopping Mall and Rachadalai Theatre | 3.9 | • Regent's International School Langsuan Campus | 5.8 |
| • Terminal 21 | 4.3 | • Emsphere | 5.8 |
| • Central Rama 9 | 4.4 | • KIS International School Bangkok | 6.3 |

MAITRIA RESIDENCE RAMA 9 BANGKOK - A CHATRIUM COLLECTION

908/1, 908/2 Rimklong Samsen Road, Bangkok, Huay Kwang, Bangkok 10310, Thailand
T +66 (0) 2203 1111 **F** +66 (0) 2203 1328 **E** info.mrrb@chatrium.com

MAITRIAHOTELS.COM

MAITRIA
RESIDENCE
RAMA 9 · BANGKOK
A CHATRIUM COLLECTION